

Post Box No.001, Sulochana Gardens, 10-4-104B Tenkasi Road, Ayikudy - 627 852. Tirunelveli District, Tamil Nadu, India. Phone: 04633 - 249170, 249180. Email: mail@amarseva.org Website: www.amarseva.org	Amar Seva Sangam (A Registered Charitable Society for Rural Poor and Disabled) Child Progress Report Half Yearly  <b>Mar - 2017</b>	Name of Child: <b>K.Viswa</b> Name of Sponsor: <b>Subha and Shyam          Nagarajan</b> Amudhasurabhi <b>Chandrika &amp;          Shantaram</b> Srividya
---	--	---

Date of Entry to ASSA	Date of HCI Sponsorship	Sex	Age	Date of Birth	Standard	Nature of Disability	Service provided
1.10.2014	Nov 2014	M	9	08.01.2008	Special Education	Mental Retardation	Special Education at Special Education Centre

**Sponsorship Remarks:** Srividya sponsorship transferred from **Sivan** (2000) in Nov 2015

**Discharge Remarks:**

**Family Details:**

Name of the Child	K.Viswa	
Date of Birth	08.01.2008	
Date of Joining	01.10.2014	
Nature of Disability	Mental Retardation	
Father's Name	Mr. Kumar	
Mother's Name	Mrs. Petchiammal	
No of Children in the Family	3	K.Viswa+ 2 brothers
Father's Profession	Coolie	
Economic Condition	Poor	
Address Residence	S/O, Kumar,	
	IIndWard, Kilanelithanallur, Sankarankovil.	

**Medical Report**

<b>Height/ Weight</b>	Current Report	Previous Report	Initial stage report	
	129cm/23kg	126Cm/20Kg	121Cm/20Kg	
<b>Exercises Given</b>		<b>Appliances Given</b>		<b>Physical Progress</b>
Yoga Training		Nil		Physically Normal.
<b>Class(*)</b>	Primary			
<b>Report period</b>	Sep 2016 to Mar 2017			
<b>Severity of Intellectual Disability</b>	<i>Moderate Intellectual disability</i>			
<b>Assessment</b>  (** - Represent % based on normal development of 100%)		<b>Sep 2014 (Initial assessment**)</b>	<b>Sep 2016(%)</b>	<b>Mar 2017 (%)</b>
	1.Motor Skills	54	54.5	54.5
	2.Activities of daily Living	33	40.5	40.5
	3.Communication	26.5	37	39
	4.Reading / Writing	21	26.5	33
	5.Number / Time	17.5	19.5	25.5
	6.Domestic / Social	37.5	21.5	22.5
	7.PreVocational / Money	20.5	13	15
<b>Extra Curricular Activities</b>	Nature of Program	No. of Program participated		Prize /Recognitions won
	Cultural	-		-
	Sports	-		-
	Drawing	-		-
<b>Progress Report</b>	Since joining, he has improved 2.86% on average out of seven areas in period of 30 months based on BASIC-MR Scale provided by NIMH.			
<b>Comments</b>	<p>At present we are teaching</p> <ul style="list-style-type: none"> <li>• Sort five similar pictures into same category.</li> <li>• Follow 'now', 'hurry', 'wait', 'over'.</li> <li>• Identify teacher by her name.</li> <li>• Dust/wipe table, chairs etc.</li> <li>• Sort coins from other similar metal objects.</li> </ul>			

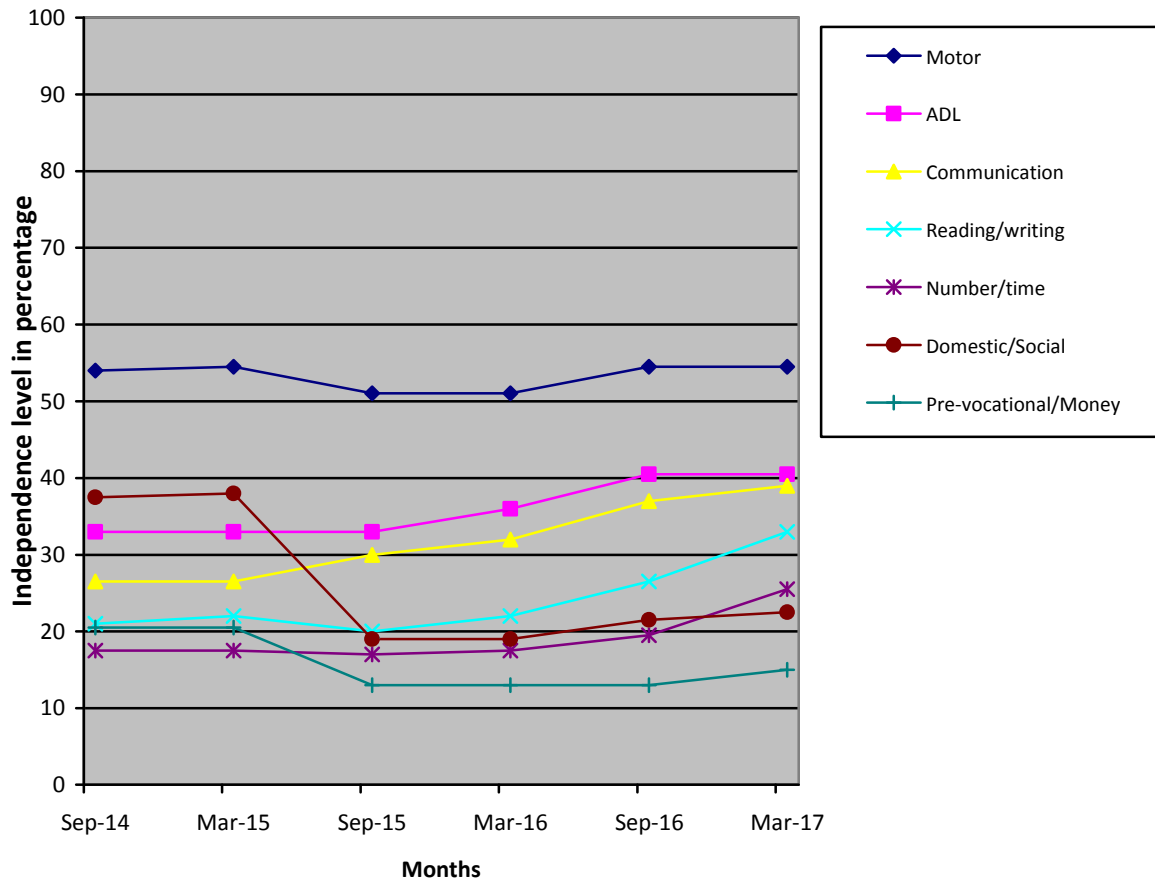

- (\*) Pre-Primary (3-6 yrs of age)
- Primary (6-10 yrs of age)
- Secondary (11-14 yrs of age)
- Pre-vocational (15-18 yrs of age)
- Autism (Children affected with Autism Spectrum Disorders)
- (\*\*) % represents assessment based on normal development of 100%.

**Note:** While joining the child was assessed with UPANAYAN SCALE, then after Sep-2014 the assessment scale was changed to BASIC-MR.